BEACON

Fisher College Library
3 5620 50557583 1

FISHER JUNIOR COLLEGE
118 BEACON STREET
BOSTON, MA 02116

1984 BEACON

To the Class of 1984:

Your years at Fisher Junior College have been challenging and rewarding. You have grown in knowledge and maturity and Fisher has prepared you for the future.

Go forth from this moment on, proud that you are a Fisher graduate, and make our world a better place for all to enjoy. The contributions you make, whether work-related or civic, can do much to enhance the lives of those around you.

Dedicate yourself to the quality that the faculty, staff and administration have endeavored to share with you during the last two years. Approach the challenges of life with a positive and conscientious awareness that your life will be as wonderful and glorious as you make it.

Many of the friendships you developed while at Fisher Junior College can be long lasting. Cherish and develop those friendships by active participation in the Alumni association.

Best wishes for a lasting and rewarding life.

Sincerely,

Richard A. Boudreau

Richard A. Boudreau, Ed.D.
President

Those Were The Days

OPENING DAY

How have you been???

Well, Pops!?

Back together again.

How many flights did you say?

I know it's in here somewhere.

Technical Difficulty

Another Lecture

It's great to be back.

REGISTRATION

Pick a Pose.

Do the Hustle!!!

This is really fun.

I think we are going to make it, I hope.

Take our picture.

Now explain this, again.

Decisions, Decisions, Decisions

What's next???

Sign this, take that, go over there.

Where do we sign?

RAY BOSTON

Put your hands together.

Get Down!!

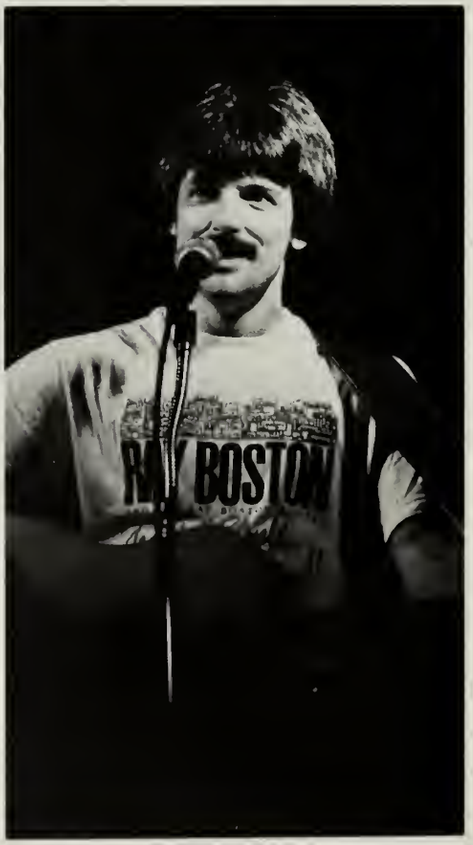

Hereeee's RAY

I swear we were not doing anything.

"THE GREAT KAZOO"

Climb Aboard.

CRANE'S BEACH

Lisa — Buried at Fisher.

Just Relax.

Hail, Hail, the gang's all here.

Where's Mrs. Arnold?

MT. MONADNOCK

SENIOR DEDICATION

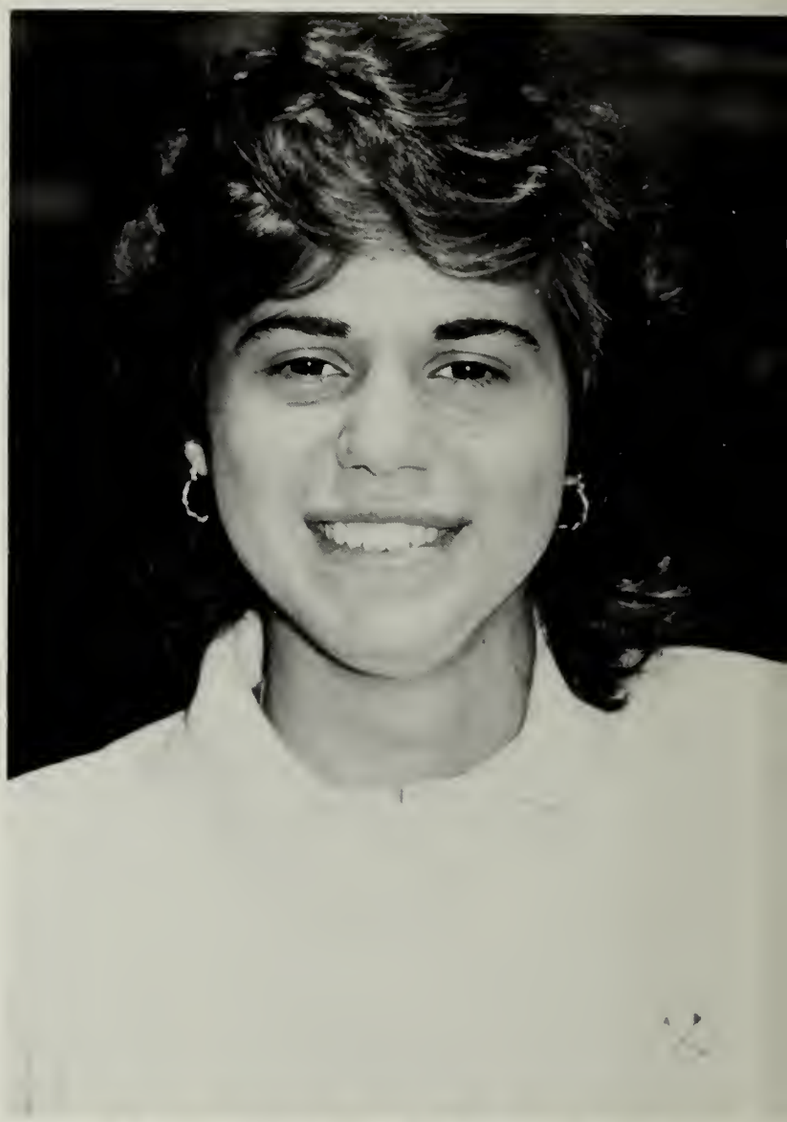

Student Services is the organization that has made our days at Fisher the best. Movies, trips, dances, parties and all of the other activities put out for the students were made possible by Student Services.

It's not only the good things that they handle. In between telephones ringing, new students coming in and activities being planned, they welcome any student's problem or gripes. They will always help you out.

For the reasons previously mentioned, Student Services was chosen for this yeabook dedication. Many hours have been spent working for the students to keep us happy. This shows sincere dedication which is much appreciated. The Class of 1984 would like to say thank you for everything, Mrs. Arnold and Lisa Battaglia.

ADMINISTRATION, FACULTY, AND STAFF

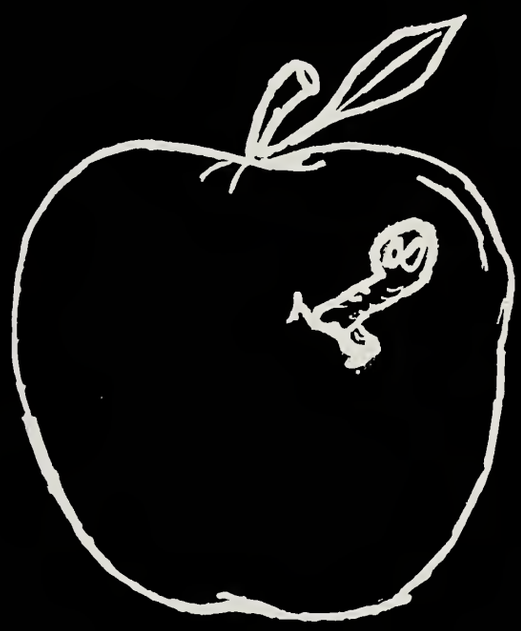

Elizabeth V. Little, Vice President for Administration

Richard A. Boudreau, President

Rodney J. Hinkle, Academic Dean

Peter J. Burke, Director of Admissions

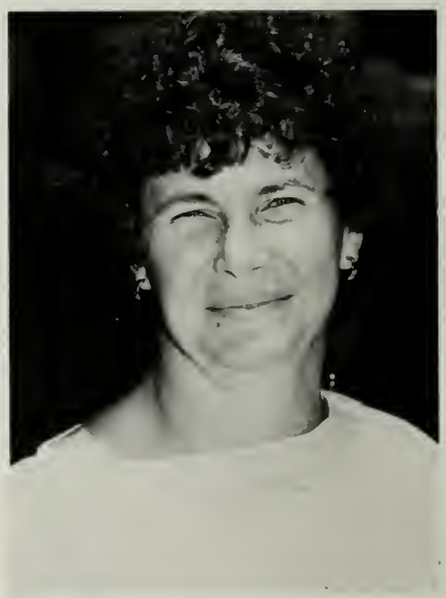

Margaretta B. Arnold, Director of Student Services

Administration

Richard Borngen, Purchasing Agent/Bookstore

Roberta E. Cantor, Special Assistant to the President

Irene Checkovich, Registrar

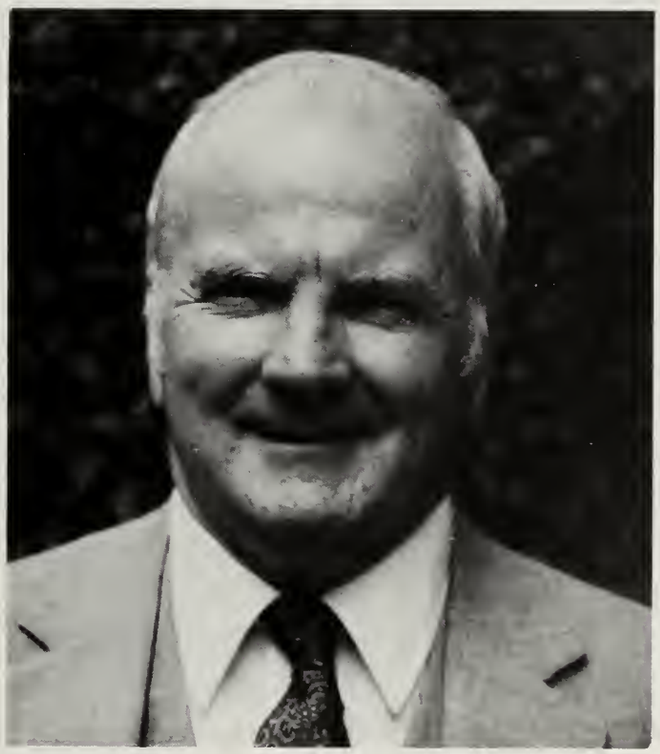

John F. Crowley, Executive Director for Continuing Education

Administration

Lois F. Davis
Assistant Comptroller

Harold F. Debruyn
Comptroller

Marietta Baier
Student Accounts

Administration

Sandra Robbins
Associate Director of Admissions

Ruth K. Harte
Director of Placement

Kate O'Connor
Director of Financial Aid

Jan Swindlehurst
Administrative Assistant to Academic Dean

Administration

Barbara Bergeron
Fashion Merchandising

Rose Blake
Psychology, Business

Carol Cohen
Travel and Tourism

Patricia Brown
Legal Secretarial

Leslie Cohen
Director, Medical Assistant Program

Faculty

Cynthia G. Collins
Fashion Merchandising

Barbara Gearing
Director, Child Development Program

Dorothy J. Hird
Business Resource Center

Madeleine McAuliffe
Medical Secretarial

Brenda Miccio
Computer Science

Faculty

Charles C. Perkins
Chairman, Liberal Arts

Nancy Pithis
Director of Travel and Tourism

Maris Bergeron-Prost
Business

Ruth E. Shore
English

Paula Tirrell
English, Sociology

Faculty

Anne Vallely
Fashion Merchandising

Suzanne Varisco
English, Music

Dean Walton
English

Myrna E. Ysaguirre
Business, Secretarial

Lisa Battaglia
Secretary to Director of Student Services

Helen Bickford
College Shop/Bookstore

Phin Cohen, M.D.
College Physician

Charlotte Craven
Alumni Secretary

Jeanne Gaffe
Finance Secretary

Staff

Marquitta Jackson
Accounts Payable

Carol Jansky
Admissions Secretary

Krista McLeod
Assistant Librarian

Ellinor Pedersen
College Librarian

Roberta Lecke
College Nurse

Kyle Petraits-Baskauskas
Fashion Merchandising

Margaret Pomer
Executive Secretary

Agnes Yee
Payroll and Fringe Benefits

Susan Plawsky
Secretary — Public Relations & Advertising

Staff

To the Yearbook Staff

To the Yearbook Staff,

Many thanks to all of you for lending a helping hand with the Beacon. The one person who deserves a special thanks is Mary Beth Kane. She has given many nights and free periods to work on the book.

To the Senior Class, we, the yearbook staff, would like to wish all of you the best of luck with your future plans. We hope you all enjoy this edition of the 1984 Beacon.

Thanks to All,

Lisa Battaglia
Yearbook Advisor

SENIORS

Lisa E. Abagnale
Business Assistant

Michelle C. Acampora
Fashion Merchandising

Heidi R. Adler
Business Administration

Valerie L. Albano
Business Administration

Kara W. Allen
Fashion Merchandising

Lisa J. Amabile
Legal Secretarial

SENIORS

Jennifer B. Anderson
Executive Secretarial

Sandra E. Anderson
Legal Secretarial

Laurie A. Arnold
Executive Secretarial

Lisa F. Aronson
Business Administration

Noreen Auterio
Travel and Tourism Administration

Mary E. Avery
Legal Secretarial

SENIORS

Evelyn M. Axtell
Fashion Merchandising

Monica J. Baedita
Travel and Tourism Administration

Kimberly A. Bartholdson
Medical Secretarial

Rosemarie Battista
Fashion Merchandising

Deborah Beaton
Medical Assistant

Debra A. Belle
Travel and Tourism Administration

SENIORS

Michelle A. Benedetto
Fashion Merchandising

Michelle M. Bilotti
Travel and Tourism Administration

Cheryl L. Black
Liberal Arts

Theresa A. Blume
Fashion Merchandising

Mary Ellen Bodio
Fashion Merchandising

Patricia A. Bowes
Business Administration

SENIORS

Lisa C. Boyle
Business Administration

Diane C. Brohoski
Business Administration

Belinda M. Buchanan
Fashion Merchandising

Sounja D. Bynoe
Business Administration

Stephanie A. Cappuccio
Medical Assistant

Ann M. Carolan
Medical Assistant

SENIORS

Jane-Elizabeth Carroll
Executive Secretarial

Michelle Chilante
Medical Assistant

Elaine J. Christy
Medical Assistant

Eileen R. Clark
Medical Assistant

Lisa M. Clark
Accounting

Susan M. Coatti
Fashion Merchandising

SENIORS

Susanne Cogar
Travel and Tourism Administration

Maria A. Collins
Travel and Tourism Administration

Charlayne M. Cook
Fashion Merchandising

Denise M. Cook
Executive Secretarial

Teresa R. Costa
Medical Assistant

Theresa A. Craig
Business Administration

SENIORS

Maria Crognale
Travel and Tourism Administration

Rita Crognale
Business Administration

Julie Crate
Legal Secretarial

Theresa J. Cuneo
Travel and Tourism Administration

Sherri A. Cushing
Executive Secret arial

Victoria D'Amore
Business Administration

SENIORS

Teresa Degiovanni
Medical Assistant

Norma J. Dekeon
Business Administration

Karen A. Deklerk
Social Service/Child Development

Iraida Delgado
Business Administration

Loredana DeLuca
Travel and Tourism Administration

Patricia C. DeShields
Business Administration

SENIORS

Carmela M. DiBenedetto
Medical Assistant

Teri B. Digregorio
Social Service/Child Development

Kamala L. Dillas
Executive Secretarial

Heli M. Donaldson
Business Administration

Ann M. Donnelly
Travel and Tourism Administration

Sharlene L. Duga
Business Administration

SENIORS

Mary A. Dwyer
Travel and Tourism Administration

Susan Espinola
Legal Secretarial

Bridget C. Evans
Legal Secretarial

Shauna N. Evans
Medical Assistant

Maria P. Fabbo
Travel and Tourism Administration

Aurelia Fabrizio
Travel and Tourism Administration

SENIORS

Janet L. Fisher
Business Administration

Lisa M. Fiumara
Business Administration

Denise C. Foley
Business Administration

Noreen M. Franklin
Fashion Merchandising

Susan J. Gallant
Business Administration

Theresa A. Gambardella
Medical Assistant

SENIORS

Sara J. Gardner
Executive Secretarial

Lisa M. Gaunce
Legal Secretarial

Rhonda M. Giandomenico
Fashion Merchandising

Christine Giang
Travel and Tourism Administration

Elise Gilmartin
Executive Secretarial

Stacey C. Glixman
Medical Assistant

SENIORS

Deborah R. Gold
Liberal Arts

Lynne A. Golden-Wocell
Business Administration

Ellen R. Goldman
Fashion Merchandising

Cheryl L. Goodspeed
Legal Secretarial

Susan H. Green
Fashion Merchandising

Kathleen Greer
Travel and Tourism Administration

SENIORS

Laura A. Groesbeck
Business Administration

Kerrie A. Gulick
Social Service/Child Development

Catherine M. Hanley
Travel and Tourism Administration

Darcy A. Harlow
Medical Assistant

Lisa A. Harrison
Executive Secretarial

Nicole Hattabaugh
Travel and Tourism Administration

SENIORS

Liana M. Hawes
Fashion Merchandising

Connie M. Heck
Fashion Merchandising

Kerry A. Hefferman
Travel and Tourism Administration

Angela H. Heidfield
Executive Secretarial

Lisa Hodgkins
Fashion Merchandising

Wendy Hosker
Legal Secretarial

SENIORS

Susan D. Hurwitz
Travel and Tourism Administration

Donna M. Jackson
Business Administration

Kimberly A. Kalinowski
Medical Assistant

Mary Elizabeth Kane
Legal Secretarial

Aimee Kass
Executive Secretarial

Kim E. Kaufman
Legal Secretarial

SENIORS

Pamela Kay
Fashion Merchandising

Bridget M. Keefe
Executive Secretarial

Ellen Sue Keenan
Fashion Merchandising

Kimberly Kelly
Travel and Tourism Administration

Darlene J. Kennedy
Travel and Tourism Administration

Sandra L. Kent
Business Assistant

Jill M. Kiley
Travel and Tourism Administration

Kimberly A. Kirk
Executive Secretarial

Carolyn L. Kirouac
Fashion Merchandising

Patricia M. Kittel
Business Administration

Nori L. Klein
Fashion Merchandising

Debra L. Koning
Fashion Merchandising

SENIORS

Eva Koukounaris
Business Administration

Sherri L. Kulback
Executive Secretarial

Ilene Kravitz
Accounting

Paula J. Lane
Administrative Assistant

Yvette M. Lavigne
Travel and Tourism Administration

SENIORS

Elizabeth A. Lawton
Accounting

Tracy L. LeCompte
Liberal Arts

Joanne M. Leite
Fashion Merchandising

Susan J. Levine
Accounting

Jan C. Lewis
Accounting

Victoria L. Liljestrand
Fashion Merchandising

SENIORS

Donna J. Lima
Business Administration

Sandra D. Lindblom
Travel and Tourism Administration

Diane H. Loreti
Executive Secretarial

Lesley E. Loynd
Business Administration

Colette R. Lynch
Business Administration

Meg E. Madden
Business Administration

SENIORS

Denise M. Mahoney
Travel and Tourism Administration

Susan L. Martin
Accounting

Lisa A. Mathieu
Liberal Arts

Teresa Maxwell
Business Administration

Aileen McCarthy
Legal Secretarial

Suzanne A. McCool
Legal Secretarial

SENIORS

Jean McFadden
Executive Secretarial

Lisa M. McNulty
Fashion Merchandising

Coleen McSweeney
Travel and Tourism Administration

Karen E. Mead
Liberal Arts

Giuseppina Meoli
Travel and Tourism Administration

Sherry F. Miller
Fashion Merchandising

SENIORS

Maria R. Mirabile
Travel and Tourism Administration

Lisa P. Moise
Fashion Merchandising

Christine L. Moody
Legal Secretarial

Judith A. Moulton
Accounting

Colleen M. Mowbray
Fashion Merchandising

Jacqueline M. Naphen
Liberal Arts

SENIORS

Kathleen M. Nardella
Legal Secretarial

Erin M. Nason
Fashion Merchandising

Sharon Olsen
Legal Secretarial

Lynn M. O'Neil
Accounting

Lucinda A. Osiecki
Medical Assistant

Jacqueline Padula
Business Administration

SENIORS

Stacey E. Parsons
Legal Secretarial

Donna A. Passanisi
Legal Secretarial

Simone E. Pelletier
Legal Secretarial

Barbara A. Perdomo
Business Administration

Julie A. Petrocelli
Business Administration

Marie E. Polia
Fashion Merchandising

SENIORS

Christine M. Poznick
Medical Assistant

Elizabeth A. Pratt
Medical Assistant

AnnaLisa Prip
Executive Secretarial

Charlene M. Prisco
Business Administration

Wanda V. Ragsdale
Business Administration

Lisa A. Regnetta
Travel and Tourism Administration

SENIORS

Anne Remillard
Executive Secretarial

Cathy A. Ricker
Medical Secretarial

Lisa J. Roberts
Medical Assistant

Pamela F. Rogers
Social Service/Child Development

Deanna Rose
Legal Secretarial

Susan J. Ross
Medical Secretarial

SENIORS

Leona M. Rousseau
Fashion Merchandising

Karin Seavey
Business Assistant

Lucia Serra
Legal Secretarial

Petrina Sessa
Business Assistant

Stephanie M. Sheen
Liberal Arts

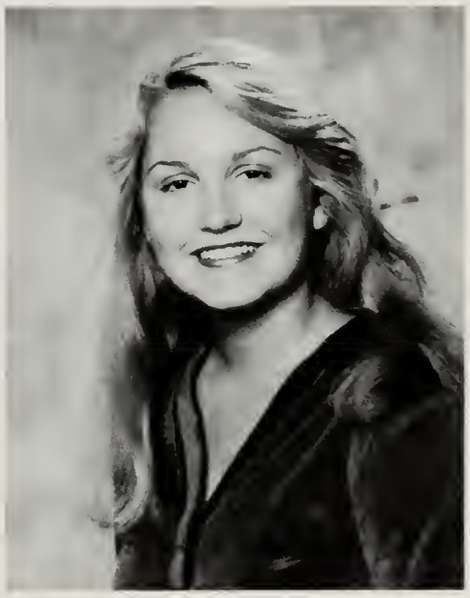

Colleen M. Sheridan
Business Administration

SENIORS

Lori Y. Siegel
Social Service/Child Development

Lee Skeffington
Travel and Tourism Administration

Alison D. Smith
Travel and Tourism Administration

Gina Soldano
Accounting

Monique L. Spalding
Business Administration

Lisa M. Spector
Medical Assistant

SENIORS

Cindy L. Sprague
Travel and Tourism Administration

Christine St. Pierre
Fashion Merchandising

Joy C. Stackelin
Medical Assistant

Wendy F. Steinbrick
Fashion Merchandising

Patricia A. Stevens
Fashion Merchandising

Pamela J. Stoddard
Legal Secretarial

SENIORS

Deirdre C. Sullivan
Business Administration

Eileen V. Sullivan
Legal Secretarial

Linda J. Sunderland
Fashion Merchandising

Jill K. Sutherland
Liberal Arts

Ann M. Theriault
Travel and Tourism Administration

Claire C. Theroux
Fashion Merchandising

SENIORS

Carolyn Tisdale
Travel and Tourism Administration

Kathy P. Tran
Travel and Tourism Administration

Ada P. Trickey
Fashion Merchandising

Abby W. Tubman
Medical Assistant

Holly T. Tyler
Fashion Merchandising

Masami Uemoto
Travel and Tourism Administration

SENIORS

Janet L. Valley
Legal Secretarial

Lori L. VanDerveer
Fashion Merchandising

Kimberly A. Vedrani
Travel and Tourism Administration

Georgia Vlahopoulos
Legal Secretarial

Janet L. Wallace
Legal Secretarial

Marilyn M. Warren
Executive Secretarial

SENIORS

Melissa J. West
Liberal Arts

Lynda Whelan
Executive Secretarial

Allison B. White
Travel and Tourism Administration

Karen E. White
Business Administration

Susan White
Fashion Merchandising

SENIORS

Claudelle A. Whitter
Secretarial Certificate

Patricia M. Williamson
Medical Assistant

Tracey E. Wright
Fashion Merchandising

Julie A. Youmatz
Liberal Arts

Rita Zeva
Fashion Merchandising

Anne Zoppo
Fashion Merchandising

SENIORS

Tammy Bartlett
Fashion Merchandising

Sheila Cahalane
Business Administration

Karin Siegele
Travel and Tourism Administration

SENIORS

SPECIAL THANKS

We, the Class of 1984, would like to express our gratitude by giving special thanks to you, Mrs. Ruth Harte. Your willingness to guide us in reaching our career goals has helped us to utilize the knowledge we have gained at Fisher during the past two years.

The time you have spent with each and every one of us and the many telephone calls you have made are deeply appreciated. As you are a Fisher graduate, we realize the quality of the education we have received by the example you set. Your dedication, guidance, and encouragement prove what a caring and magnificent lady you are.

Thank you, Mrs. Harte.

The Class of 1984

safari

Today

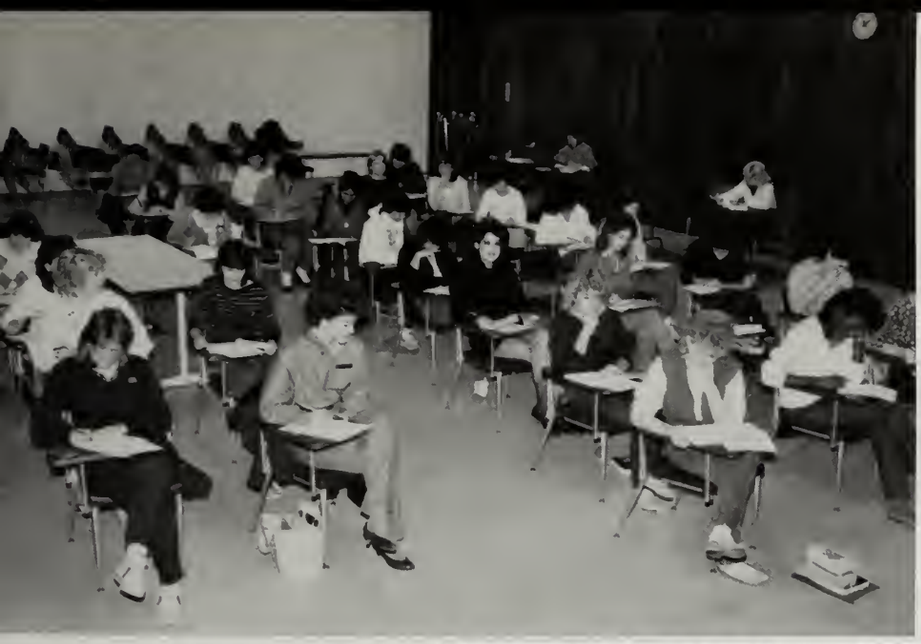

Halloween Sock Hop

October 27, 1983

Christmas Ball

December 10, 1983

Christmas Ball

December 10, 1983

Phi Theta Kappa

Fall Induction

Skit Night — The winners are 102!!!!

LIFE AT FISHER

College Holiday Party

I PARTIED WITH
THE
BERMUDA
STROLLERS
I PARTIED WITH
THE
BERMUDA
STROLLERS
I PARTIED WITH
THE
BERMUDA
STROLLERS

BERMUDA STROLLERS DECEMBER 15, 1983

SKI TRIP, STOWE, VT.

FEBRUARY 3, 4, and 5

MOTHER/DAUGHTER DAY
DECEMBER 17, 1983

SENIOR CLASS

Lisa J. Roberts — Secretary

Lori DeLuca — Treasurer

OFFICERS

Lisa Clark — President

Sandy Kent — Vice President

DIRECTORY

ABAGNALE LISA E
102 OLD RD
WESTPORT CT 06880

ACCOMPORA MICHELLE C
76 VANTANA DR
BRISTOL CT 06010

ADLER HEIDI R
43 STEPHANA LN
WATERBURY CT 06710

ALBANO VALERIE L
521 PROCTOR AVE
REVERE MA 02151

ALLEN KARA W
40 CHURCH ST
BOSTON MA 02122

AMABILE LISA J
16 GENDRON LN
KENNEBUNK ME 04043

ANDERSON JENNIFER B
54 PORTLAND RD
SACO ME 04072

ANDERSON SANDRA E
410 CHARLES ST
MALDEN MA 02148

ARNOLD LAURIE A
24 PARK AVE
MALDEN MA 02148

ARONSON LISA F
66 GLENWOOD AVE
PAWTUCKET RI 02860

AUTERIO NOREEN
164 WINTHROP ST
MEDFORD MA 02155

AVERY MARY E
12 LINSCOTT RD
HINGHAM MA 02043

AXTELL EVELYN M
DEARBORN HILL BOX 800
N VASSALBORO ME 04962

BAEDITA MONICA J
18 JORDAN RD
PEABODY MA 01960

BARTHOLOSON KIMBERLY A
57 ROSARIO LN
HANOVER MA 02339

BARTLETT TAMARA J
38 CLINTON ST
AMESBURY MA 01913

BATTISTA ROSEMARIE
82 FAIROAKS AVE
NEWTONVILLE MA 02160

BEATON DEBORAH A
26 MONDAMIN CT
SOMERVILLE MA 02143

BEATTIE JUDITH H
158 WELLINGTON ST
FALL RIVER MA 02720

BELLE DEBRA A
3 BEAVER PK
DANVERS MA 01923

BENEDETTO MICHELLE A
1675 MOUNTAIN RD
TORRINGTON CT 06790

BILOTTI MICHELLE M
56 GANNET DR
MONTAUK NY 11954

BLACK CHERYL L
PO BOX 102
KEZAR FALLS ME 04047

BLACKBURN TRACEY A
1 ANNIS CT
BROCKTON MA 02401

BLUME THERESA ANN
46 ALTOONA RD
DEDHAM MA 02026

BODIO MARY E
39 UNION ST
N EASTON MA 02356

BOWES PATRICIA A
71 LIGHT GUARD DR
MEDFORD MA 02155

BOYLE LISA C
26 LICATA TERR
COS COB CT 06807

BRETON NINFA E
28 DALRYMPLE ST #3
JAMAICA PLAIN MA 02130

BROHOSKI DIANE C
469 S ITHAN AVE
ROSEMONT PA 19010

BROWN JENNIFER C
37 KING ST
AUBURNDALE MA 02166

BUCHANAN BELINDA M
351 BALDWIN RD
CARLISLE MA 01741

BYNOE SOUNJA D
902 ALBANY ST
ROXBURY MA 02119

CAHALANE SHEILA M
BENJAMIN RD
SHIRLEY MA 01464

CAMARGO LEONOR B
272 PARK ST
LAWRENCE MA 01841

CAPPUCCIO STEPHANIE A
603 BENNINGTON ST
E BOSTON MA 02128

CARMILIA JULIE
54 HACKER RD
LYNN MA 01904

CAROLAN ANNE M
89 WILLOW ST
CHELSEA MA 02150

CARROLL JANE-ELIZABETH
138 SWAIN LAKE RD
W YARMOUTH MA 02673

CHAPMAN DIANA M
14 HARLOW ST
N EASTON MA 02356

CHERUBIN KETLY
120 JEROME ST
MEDFORD MA 02155

CHERUBIN MARJORIE
120 JEROME ST
MEDFORD MA 02155

CHILANTE MICHELLE M
1623 N SHORE RD
REVERE MA 02151

CHRISTIAN ANGELApl
15 BRANDON AVE
BOSTON MA 02125

CHRISTY ELAINE J
24 ISLAND AVE
KITTERY ME 03904

CLARK EILEEN R
725 MAPLETON AVE
SUFFIELD CT 06078

CLARK LISA M
BURGESS POINT
WAREHAM MA 02571

COATTI SUSAN M
948 RUSSELL AVE
SUFFIELD CT 06078

COGAR SUSANNE
765 WOBURN ST
WILMINGTON MA 01887

COLLINS MARIA A
30 RIVERSIDE DR
BRANFORD CT 06405

COOK CHARLAYNE M
WALLENS HILL EXT #4
WINSTED CT 06098

COOK DENISE M
258 HIGGINS CROWELL RD
W YARMOUTH MA 02673

COSTA TERESA R
16 LAUREL ST
SOMERVILLE MA 02143

CRAIG THERESA A
6 BOSTON AVE
W MEDFORD MA 02155

CROCE LUCIA
4 MUDGE ST
LYNN MA 01902

CORGNALE MARIA
32 PRINCE ST
BOSTON MA 02113

CORGNALE RITA
166 MIDDLESEX AVE
MEDFORD MA 02155

CUNNEO THERESA J
38 BIRCH ST
PEMBROKE MA 02359

CUSHING SHERRI A
47 WASHINGTON AVE
WILMINGTON MA 01887

D'AMORE VICTORIA
826 FELLSWAY
MEDFORD MA 02155

D'APICE DAYNA A
69 ALDRICH RD
WAKEFIELD MA 01880

DAGAZAU FANNA
390 ETON RD
FRANKLIN SQ NY 11010

DANFORTH WENDY L
76 GLEN ST
WHITMAN MA 02382

DEGIOVANNI TERESA
326 CHELSEA ST
E BOSTON MA 02128

DEKEON NORMA J
55 HOYT RD
BRADFORD MA 01830

DEKLERK KAREN ANN
26 WICKED HILL
DUXBURY MA 02332

DELBRIDGE ELAINE L
12 BRIERWOOD RD
GLOUCESTER MA 01930

DELGADO IRAIDA
55 LOWELL ST
SPRINGFIELD MA 01107

DELUCA LOREDANA M A
1330 RIVER ST
HYDE PARK MA 02136

DESHIELDS PATRICIA C
PO BOX 219
PAGET BERMUDA 6

DILBENDETTO CARMELA M
131 SUMMER ST
MALDEN MA 02148

DIGREGORIO TERI B
127 CARLETON ST
WHITMAN MA 02832

DILLAS KAMALA L
OCEAN CT 4 CENTURY LN
SMITH'S BERMUDA 3-06

DOHERTY BARBARA A
47 GROVE ST
CHELSEA MA 02150

DOHERTY MEG M
147 GROVE ST
READING MA 01867

DONALDSON HELENE
135 GEORGE ST SOUTH
TORONTO ONTARIO CANADA
M5A 4E8

DORR JULIANNE
67 OAK ST
FRANKLIN MA 02038

DUGA SHARLENE L
52 EDGEWATER DR
WAREHAM MA 02571

EATON CAROL L
304 ELM ST
GARDNER MA 01440

ENNIS ALLISON N
40 BRUSH HILL RD
CLINTON CT 06413

ESPINOLA SUSAN
102 BOWDOIN ST
WINTHROP MA 02152

ESTES KOREN W
112 VALLEY ST
PO BOX 232
BEVERLY FARMS MA 01915

EVANS BRIDGET C
614 BROAD ST
PORTSMOUTH NH 03801

EVANS SHAUNAN
30 HUMBOLDT CT
BOSTON MA 02119

FABBO MARIA P
157 TRENTON
E BOSTON MA 02128

FABRIZIO AURELIA
1841 HYDE PARK AVE
HYDE PARK MA 02136

FALLON JACQUELINE A
162 HAWTHORNE LN
CONCORD MA 01742

FEATHERSTONE DAWN
134 ST MARYS ST
BOSTON MA 02215

FERNANDEZ BELKIS T
APARTADO POSTAL 15146
MARACARBO VENEZUELA

FISHER JANET L
PO BOX 89
HAMILTON 5 BERMUDA

FISHER RHONA K
WOODLAND RD
YORK PA 17403

FIUMARA LISA M
24 MANDALAY DR
W PEABODY MA 01960

FLYNN LUANN
35 WASHINGTON ST
BRAINTREE MA 02184

FOLEY DENISE C
20 GOVERNORS DR
READING MA 01867

FORBES ANN L
BOW BOG RD
BOW NH 03301

FOREMAN REBECCA J
12 CHARTER HOUSE RD
NEW MILFORD CT 06776

FORTIER KAREN A
39 SHERBURNE ST
SANFORD ME 04073

FOY BRENDA M
26 A SPRUCE ST
CONCORD NH 03301

FRANKLIN NOREEN M
55 BANCROFT ST
GARDNER MA 01440

FRENCH BETH-ANN
251 LEWISTON AVE
WILLIAMANTIC CT 06226

GAGNON LISA M
115 PETERBOURGH
BOSTON MA 02116

GALLANT SUSAN J
62 MENOTOMY RD
ARLINGTON MA 02174

GAMARDELLA THERESA A
131 FOREST ST UNIT 6
SAUGUS MA 01906

GARDNER SARA J
66 MISHAWUM RD
WOBURN MA 01801

GAUNCE LISA M
36 BELMONT ST
SOMERVILLE MA 02143

GEORGE KAREN A
5 DOUGLAS AVE
BEVERLY MA 01915

GIANDOMENICO
RHONDA
18 EVERETT ST
FRANKLIN MA 02038

GIANG CHRISTINE Y B
120 WASHINGTON ST
BRIGHTON MA 02135

GILMARTIN ELISE J
43 CIRCUIT ST
NORWELL MA 02061

GLIXMAN STACEY C
58 DELANO AVE
REVERE MA 02151

GOLD DEBORAH
8 ROBBINS DR
BARRINGTON RI 02806

GOLDEN-WOCELL
LYNNE-l BOX 665
BRATTLEBORO VT 05301

GOLDMAN ELLEN R
63 HIGHLAND AVE
RANDOLPH MA 02368

GOODSPEED CHERYL L
3571 MYRNA DR
BETHEL PARK PA 15102

GREEN SUSAN H
63 TREMONT ST
EVERETT MA 02149

GREER KATHLEEN
10 BARBARA D LN
TEWKSBURY MA 01876

GROESBECK LAURA A
163 RAILROAD AVE
S HAMILTON MA 01982

GULICK KERRIE A
1 CHESTNUT HILL DR
NEW FAIRFIELD CT 06810

HACKLER JEAN M
4 SYCAMORE LN
SKILLMAN NJ 08558

HANLEY CATHERINE M
35 BEECH ST
BRAINTREE MA 02184

HANLON RITA
123 STURGES ST
MEDFORD MA 02155

HANNA MAUREEN F
13 NATHANIAL DR
AMHERST NH 03031

HARLOW DARCY A
46 SUMMER ST
NORWELL MA 02061

HARRIS TERESA
16 PORRAZZO RD
HULL MA 02045

HARRISON LISA A
16 SHERWOOD DR
BEDFORD MA 01730

HATTABAUGH NICOLE
26 SCHOFIELD AVE
DUDLEY MA 01570

HAWES LIANA M
4 BRANN AVE
AUGUSTA ME 04330

HAWKINS STEPHANIE R
1370 BROADWAY
SOMERVILLE MA 02144

HAYNES DIANE
20 JAY ST
SOMMERVILLE MA 02144

HECK CONNIE M
RD #3 BOX 166
ONEONTA NY 13820

HEFFERNAN KERRY A
51 HOLLAND ST
FALL RIVER MA 02720

HEIDFELD ANGELA H
751 KNOLLWOOD TERR
WESTFIELD NJ 07090

HERARY MARGARET A
835 HUNTINGTON AVE
BOSTON MA 02115

HILL KATHERINE
26 BEECH ST
FRANKLIN NH 03235

HODGKINS LISA
19 PLEASANT PARK RD
WINTHROP MA 02152

HOLBROOK ELAINE
34 EDGEWOOD RD
SCARSDALE NY 10583

HOSEY STEPHANIE
1024 SOUTH 7TH ST
IRONTON OH 45638

HOSKER WENDY
395 REVERE BEACH PKWY
REVERE MA 02152

HUBBARD MICHELE A
20 CALL ST
N BILLERICA MA 01862

HUNT LILLIAN
835 HUNTINGTON AVE
BOSTON MA 02155

HURWITZ SUSAN D
19 PROSPECT AVE
RANDOLPH MA 02368

JACKMAN ANN E
47 CORONET CRESCENT
BETHPAGE NY 11714

JACKSON DONNA M
19½ DACIA ST
DORCHESTER MA 02025

JACKSON HEIDI
10 WOODMAN WAY 17
NEWBURYPORT MA 01950

JENKS PAMELA T
298 ASH ST
READING MA 01867

JORDAN LINDA J
1731 WASHINGTON ST
BRAINTREE MA 02184

KAFFKA SUSAN M
123 HIGH RIDGE RD
RIDGEFIELD CT 06877

KAISER MAUREEN R
1 PARSONS LN
REDDING CT 06896

KAJKO LISA M
112 REDGATE LN
READING MA 01867

KALINOWSKI KIMBERLY A
185 MAIN ST
NORTH ANDOVER MA 01845

KANE MARY E
1102 HORSE HILL RD
WESTBROOK CT 06498

KASS AIMEE
44 WASHINGTON ST A-912
BROOKLINE MA 02146

KAUFMAN KIM E
222 MAPLE ST
W ROXBURY MA 02132

KAY PAMELA
17 LESLIE ST
TERRYVILLE CT 06786

KEEFE BRIDGET M
41 DELMAR AVE
FRAMINGHAM MA 01701

KEENAN ELLEN-SUE
16 BACK RIVER RD
NORTH WEYMOUTH MA 02191

KELLY KIMBERLY
11 NAVIN HEIGHTS
LEE MA 01238

KENNEDY DARLENE J
37 QUARTERDECK RD
QUINCY MA 02169

KENT SANDRA L
171 HILLSIDE RD
N ANDOVER MA 01845

KILEY JILL M
132 WASHINGTON ST #6
READING MA 01867

KIRK KIMBERLY A
TAUNTON RIDGE RD
NEWTOWN CT 06470

KIROUAC CAROLYN L
18 HIGH ST
NAHANT MA 01908

KITTEL PATRICIA M
24 BELEVEDERE LANDING
OAKDALE NY 11769

KLEIN NORI L
36 BEDFORE PL
RAMSEY NJ 07446

KONING DEBRA L
361 ACTON ST
CARLISLE MA 01741

KOUKOUNARIS EVA
63 WILLOW RD
NAHANT MA 01908

KRAVITZ ILENE H
52 SHEPPHILL DR
W HARTFORD CT 06117

LAMBE JUANITA L
PO BOX 270
DEVONSHIRE BREMUDA

LANE PAULA J
316 SHAW ST
BRAINTREE MA 02184

LAUGHLIN ELIZABETH A
APPLE HILL RD
BENNINGTON VT 05201

LAVIGNE YVETTE M
129 PICKNEY ST
BOSTON MA 02114

LAWSON JENELL
60 WHITTIER RD
NEW HAVEN CT 06515

LAWTON ELIZABETH A
16 LINDEN PL
BROOKLINE MA 02146

LECOMPTE TRACY L
1 WOOD LN
BEACON NY 12508

LEITE JOANNE M
497 W BRITANNIA ST
TAUNTON MA 02780

LEVINE SUSAN J
50 HANCOCK ST
CHELSEA MA 02150

LEWIS JAN C
33 MESSINGER ST
MATTAPAN MA 02126

LILJESTRAND VICTORIA L
42 ROCK WOOD DR
SOUTHINGTON CT 06489

LIMA DONNA J
9 PINE RIVER DR
N KINGSTOWN RI 02852

LINEBLOM SANDRA D
766 ADAMS ST
N ABINGTON MA 02351

LOCKE LAURA
134 GAINESVILLE RD
DEDHAM MA 02026

LORETI DIANE H
5 CONRAD CIR
WENHAM MA 01984

LOYND LESLEY E
157 WRIGHT RD
CONCORD MA 01742

LYNCH COLETTE R
146 N ST
S BOSTON MA 02127

LYONS KELLY A
181 COLBURN ST
DEDHAM MA 02026

MACDONALD LINDA
207 ALLEN RD
BILLERICA MA 01866

MADDEN MAUREEN K
533 VICTORY AVE
RIDGEFIELD NJ 07657

MADDEN MEG E
32 WOODROW CT
TROY NY 12180

MAGOON JUDITH A
18 WOODGLEN RD
BOSTON MA 02136

MAHONEY DENISE M
20 WARD ST
RANDOLPH MA 02368

MAHONEY KAREN E
34 UPLAND RD
MALDEN MA 02148

MALONEY PATRICIA E
333 SUNSET RD
POMPTON PLAINS NJ 07444

MARTIN SUSAN L
359 WASHINGTON ST
MELROSE MA 02176

MATHIEU LISA A
26 WOOD ST
SOMERSET MA 02726

MAXWELL TERESA
33 SLAYTON WAY
ROXBURY MA 02119

MCCARTHY JEANNE M
21 INDIAN TRAIL
DUXBURY MA 02332

MCCOOL SUZANNE A
14 OLD PASTURE RD
COHASSET MA 02025

MCFADDEN JEAN
52 CHESTNUT ST
WAKEFIELD MA 01880

MCFIELD NORMA
28 GREENBRIER ST
DORCHESTER MA 02124

MCGRATH ANGELA D
175 OTIS
HINGHAM MA 02043

MCNULTY LISA M
10 OVERLEA RD
NORFOLK MA 02056

MCSWEENEY COLEEN M
36 ROSE WAY
HOLBROOK MA 02343

MEAD KAREN E
43 NEWELL RD
NEWTON MA 02166

MELIKIAN KIMBERLY A
587 MAIN ST
HARWICH MA 02645

MEOLI GIUSEPPINA
1472 HYDE PARK AVE
HYDE PARK MA 02136

MILLER SHERRY F
184 MAIN ST
COLD SPRING HARBOR NY 11724

MIRABILE MARIA R
164A MIDDLESEX AVE
MEDFORD MA 02155

MOISE LISA P
30 SUMMER ST
MELROSE MA 02176

MOODY CHRISTINE L
STAR ROUTE
MERIDEN NH 03770

MOOMJIAN ESTHER C
23 MORRISON RD
BURLINGTON MA 01803

MOSHER SUSAN L
183 OAK ST
FOXBORO MA 02035

MOULTON JUDITH A
55 DEARBORN ST
MEDFORD MA 02155

MOWBRAY COLLEEN M
4 BOCKOVEN RD
MENDHAM NJ 07945

MURPHY MAURA J
167 CAMPBELL DR
LOWELL MA 01851

NAPHEN JACQUELINE M
26 CAPTAIN SMALL RD
S YARMOUTH MA 02664

NARDELLA KATHLEEN M
8 EVERGREEN RD
STONEHAM MA 02180

NASON ERIN M
BOX 69
E BALDWIN ME 04024

NORTON MARTHA L
40 PARK AVE
CAMBRIDGE MA 02138

ODOWD LAURA A
CRESCENT LAKE AVE
WOLFEBORO NH 03894

OLEARY CHARLENE A
98 ALDEN ST
MALDEN MA 02148

OLSEN SHARON
12 DAMON AVE
MELROSE MA 02176

ONEIL LYNN M
180 PLAIN ST
ROCKLAND MA 02370

ORTIZ IRAIDA
15 GROOM ST
DORCHESTER MA 02125

OSIECKI LUCINDA A
230 PURCHASE ST
S EASTON MA 02375

PADULA JACQUELINE
382 MIDDLE ST
BRAINTREE MA 02184

PARISEAULT JOAN
3 SHIPPEN AVE
WARWICK RI 02888

PARSONS STACEY E
3 WYMAN ST
MEDFORD MA 02155

PASSANISI DONNA A
66 LONDON ST
E BOSTON MA 02128

PECK JENNIFER J
LOWER BROWN ST
KENNEBUNK ME 04043

PELLETIER SIMONE E
19 CHMABERLAIN TERR
WALTHAM MA 02154

PERDOMO BARBARA A
11 WALDREN RD
ROXBURY MA 02119

PETIT KIMBERLY P
25 SKELTON RD
BURLINGTON MA 01803

PETROCELLI JULIE A
84 DARTMOUTH ST
EVERETT MA 02149

PETROSH CHRISTINE E
110 PELLANA RD
NORWOOD MA 02062

PITTS JOANNE
173 CENTRAL AVE
CHELSEA MA 02150

POLIA MARIE E
51 PLYMOUTH RD
MALDEN MA 02148

POZNICK CHRISTINE M
35 REVERE ST
EVERETT MA 02149

PRATT ELIZABETH A
5 RIDGE DR
OLD SAYBROOK CT 06905

PRATT KERRI M
777 SOUTH AVE
WESTON MA 02193

PRIP ANNALISA B
62 LORING RD
CONCORD MA 01742

PRISCO CHARLENE M
81 HIGHLAND ST
CANTON MA 02021

RAGSDALE WANDA V
14 HOLIDAY DR
NORWALK CT 06851

REGNETTA LISA A
46 COOPER ST
BOSTON MA 02113

REMILLARD ANNE
81 WASHINGTON ST
FRANKLIN MA 02038

RICKER CATHY A
LITTLE CITY RD
HIGGANUM CT 06441

RIDDER JENNIFER L
CASTLE PL BOX 310
WHITMAN MA 02382

ROBERTS LISA J
16 WASHINGTON AVE
STONEHAM MA 02180

ROBERTS LISA S
633 SAWMILL BROOK
NEWTON MA 02159

ROGERS PAMELA F
CASEY FAMILY PROG E
102 BANK ST
BRIDGEPORT CT 06604

ROSE DEANNA
15 TRADEWINDS DR
ONSET MA 02558

ROSS SUSAN J
89 GERARD RD
NORWELL MA 02061

ROUSSEAU LEONA M
86 PRESCOTT ST
NEWTONVILLE MA 02160

SAMPSON MARY M
ELM ST RFD #2
KINGSTON MA 12364

SANBORN DAWN M
28 SCHOOL ST
JAFFREY NH 03452

SANDERS SIMONE
41 GEORGIA ST
ROXBURY MA 02119

SASSO JANE P
34 WEST ST PO BOX 354
BEVERLY FARMS MA 01915

SCHWENK MARY E
BAY VIEW DR
SAG HARBOR NY 11963

SEAVEY KARIN C
32 ISINGLASS TERR
TRUMBALL CT 06611

SERRA LUCIA
125 CONANT ST
REVERE MA 02151

SESSA PETRINA
DAVID'S HILL RD
BEDFORD HILLS NY 10507

SHEEN STEPHANIE M
NEWLYN SCOTT'S HILL RD
SOMERSET BERMUDA

SHELDON LINDA L
121 SCHOOL ST
WHITMAN MA 02382

SHERIDAN COLLEEN M
186 LOWELL ST
MANCHESTER NH 03104

SHUTE KERRI E
36 HERITAGE RD
BILLERICA MA 01821

SIEGEL LORI Y
2 WASHINGTON SQUARE
LARCHMONT NY 10538

SIEGELE KARIN M
371 SWEDESFORD RD
FRAZER PA 19355

SILVERMAN SUSAN L
18 CHANDLER RD
MALDEN MA 02148

SKEFFINGTON LEE
70 CENTRAL ST
TOPSFIELD MA 01983

SLOANE ROBIN M
7 ROBERT ST
WAKEFIELD MA 01880

SMITH ALISON D
38 HEMMINGWAY APT 51
BOSTON MA 02115

SOLDANO GINA
29 ASHTON ST
EVERETT MA 02149

SPALDING MONIQUE L
8541 S MARYLAND
CHICAGO IL 60619

SPECTOR LISA M
369 CHESTNUT W
APT 33J
RANDOLPH MA 02368

SPRAGUE CINDY L
PO BOX 1239
SANFORD ME 04073

ST PIERRE CHRISTINE
587 MAIN ST
HARWICH MA 02645

STACKELIN JOY C
9 GRIFFIN ST
METHUEN MA 01844

STEINBRICK WENDY F
31 LOBSTERBACK RD
TRUMBULL CT 06611

STEVENS PATRICIA A
66 HARDING AVE
WEYMOUTH MA 02188

STODDARD PAMELA J
524 MAIN ST
STONEHAM MA 02180

STREKOFSKY CHERYL
6 OAKWOOD AVE
SAUGUS MA 01906

SULLIVAN BRENDA E
65 FULLER RD
N WEYMOUTH MA 02191

SULLIVAN DEIRDRE C
78 MIDDLESEX ST
WINCHESTER MA 01890

SULLIVAN EILEEN V
15 COLLIDGE ST
BILLERICA MA 01821

SUNDERLAND LINDA H
134 PLYMOUTH DR
NORWOOD MA 02062

SURETTE MAUREEN A
7 LEWIS ST
ANDOVER MA 01810

SUTHERLAND JILL K
41 BIRCH DR
HANOVER MA 02339

TERHUNE LESLIE A
16 THOMAS DR
FRAMINGHAM MA 01701

THERIAULT ANN M
69 ROOSEVELT AVE
MARBLEHEAD MA 01945

THERIAULT JEANNE M
5 FAIRMEADOW RD
WILMINGTON MA 01887

THEROUX CLAIRE C
52 ELLSWORTH DR
BLOOMFIELD CT 06002

THIBAULT YVETTE M
5 GARVIN RD
DERRY NH 03038

TISDALE CAROLYN M
11 CHILDS LN
FOXBOROUGH MA 02035

TRAN KATHY P
1395 COMMONWEALTH AVE
APT #3
BOSTON MA 02134

TRICKEY ADA P
1 SACHUEST DR
MIDDLETOWN RI 02840

TRODDEN JENNIFER E
10 WINSTEAD AVE
WOBURN MA 01801

TROLLA DIANA M
1224 KNICKERBOCKER
MAMARONECK NY 10543

TUBMAN ABBY W
1807 MAIN ST
BREWSTER MA 02631

TYLER HOLLY T
14 STETSON ST
WHITMAN MA 02382

UEMOTO MASAMI
54 CEDAR LANE WAY
BOSTON MA 02108

VALLEY JANET L
44 EUSTIS AVE
WAKEFIELD MA 01880

VANDERVEER LORI L
PO BOX 114
PITTSTOWN NJ 08867

VEDRANI KIMBERLY A
8 HILL ST
AMESBURY MA 01913

VEST TRACEY L
240 WILLIAMS ST
NEW LONDON CT 06320

VIGLIOTTA DAWN S
8 CHERRY RD
BEVERLY MA 01915

VLAHOPOULOS GEORGIA
212 SPRINGSIDE AVE
PITTSFIELD MA 01201

WALLACE JANET L
33 PEARSON ST
SAUGUS MA 01906

WALTON LESLIE E
25 CUMBERLAND CIR
HOLDEN MA 01520

WARREN MARILYN M
520 SUMMER ST
ARLINGTON MA 02174

WENDELL ERICA
10 TROWBRIDGE ST
CAMBRIDGE MA 02138

WEST MELISSA J
1106 WEBSTER ST
NEEDHAM MA 02192

WHELAN LYNDA J
PO BOX 97
W BRATTLEBORO VT 05301

WHITE ALLISON B
18 WIMBLETON DR
LONGMEADOW MA 01106

WHITE BEVERLY J
2 DUKE ST
BOSTON MA 02126

WHITE KAREN E
80 LOGHILL RD
CARLISLE MA 01741

WHITE SUSAN
124 TURTLE POND PKWY
HYDE PARK MA 02136

WILLIAMSON PATRICIA M
10 CARON RD
BEDFORD NH 03102

WRIGHT TRACEY E
72 EASTERN AVE
ARLINGTON MA 02174

YOUMATZ JULIE A
21 BIRCH HILL RD
MELROSE MA 02176

YOUNG HILARY C
21 WESTFORD ST
W QUINCY MA 02169

ZEVA RITA
8 HARVARD TERR
ALLSTON MA 02134

ZION DEBRA J
318 PEARL ST
STOUGHTON MA 02072

ZOPPO ANNE
100 CLAPBOARDTREE ST
NORWOOD MA 02062

THOSE WERE THE DAYS

Those were the days of hopes and dreams,
Where everything was built on thoughts of tomorrow.
Striving for our success endlessly it seems,
Thinking of the rewards to follow.

Those were the days — the happy days,
Where memories were made and good friends treasured.
Passing through a world of beautiful yesterdays,
Knowing that their importance could never be measured.

Yes, those were the days filled with laughter and sometimes,
tears,
Facing together any obstacle that came our way.
Well, we have done it — we have conquered our fears,
And now we are on our way.

With a better understanding there are new horizons to face,
For we have grown from our experience each in our own ways.
We will achieve our new hopes and dreams with the same style
and grace,
And when we look back, we will remember with a warm heart that
those were the days.

Gina Soldano '84